

650 OR PRM MEMBRANE APPLIED TO CLEAN, DRY, AND FROST FREE CONCRETE PREPARED WITH 650 LT LIQUID ADHESIVE OR CALIFORNIA SEALANT APPLIED AT A RATE OF 250- 300 SQ. FT. PER GALLON

POLYFLOW 15 OR 15P SHEET MOLDED DRAIN

650 MEMBRANE OR DETAIL TAPE APPLIED TO CLEAN, DRY, AND FROST FREE CONCRETE PREPARED WITH 650 LT LIQUID ADHESIVE OR CALIFORNIA SEALANT APPLIED AT A RATE OF 250 - 300 SQ. FT. PER GALLON

MINIMUM 3/4" CANT OF DETAIL SEALANT PW OR LM-95

WATERSTOP - BY OTHERS

90 MIL MINIMUM THICKNESS OF DETAIL SEALANT PW OR LM-95 EXTENDED ONTO A MINIMUM OF 1/2" TO EACH SIDE OF THE TERMINAL EDGE

EXISTING UNDERSLAB MEMBRANE

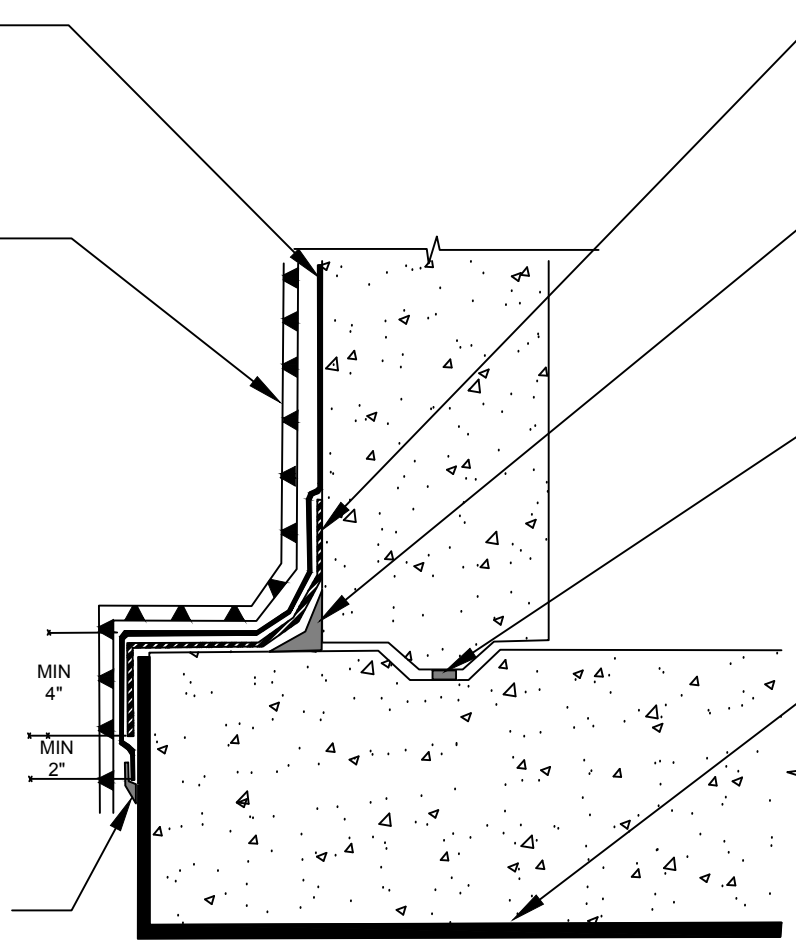

**US14**

## SECTION @ 650 OR PRM MEMBRANE TIE IN TO EMBEDDED UNDERSLAB MEMBRANE SHOWING POLYFLOW 15 OR 15P

The information provided is based on data and knowledge considered to be true and accurate and is offered for the users' consideration, investigation and verification, but we do not warrant the results to be obtained. Please read all data sheets, statements, recommendations or suggestions in conjunction with our conditions of sale, which apply to all goods supplied by us.	NOT TO SCALE
	EFFECTIVE DATE: 03/18/14
	SUPERCEDES: 08/16/12