

NOTE: CRITICAL DETAIL - WARRANTY INVOLVED

MINIMUM 90 MILS OF DETAIL SEALANT PW OR LM-95 EXTENDED A MINIMUM OF 1/2" TO EACH SIDE OF TERMINAL EDGE

BACKFILL - BY OTHERS

REMOVE WOOD BLOCKING PRIOR TO DETAILING TERMINATION OF BLINDSIDE MEMBRANE AND BACKFILLING

2" X 8" OR 2" X 10" WITH KICKER - BY OTHERS

POLYFLOW 15 DRAINAGE COMPOSITE FABRIC TOWARD RETENTION SYSTEM

RETENTION SYSTEM - BY OTHERS
WOOD LAGGING SHOWN

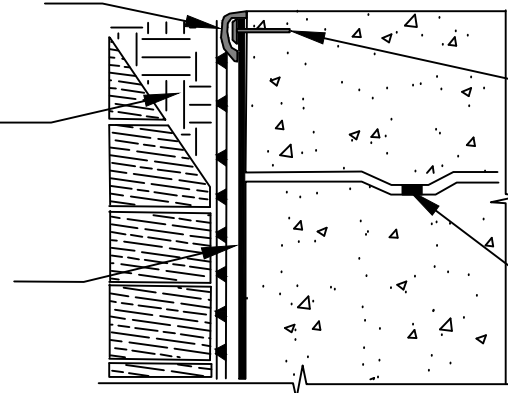

1/8" x 1" METAL TERMINATION STRIP ALIGNED ALONG TOP EDGE OF BLINDSIDE MEMBRANE AND FASTENED 8" O.C.

WATERSTOP BY OTHERS

CAP NAIL TO SECURE TOP TERMINATION OF BLINDSIDE MEMBRANE - BY OTHERS

BLINDSIDE MEMBRANE APPLIED AND ANCHORED TO TOP OF WOOD BLOCKING - LEAVE BLOCKING IN PLACE UNTIL ABOVE GRADE OR FLASHING MEMBRANE TIE IN IS PREFORMED.

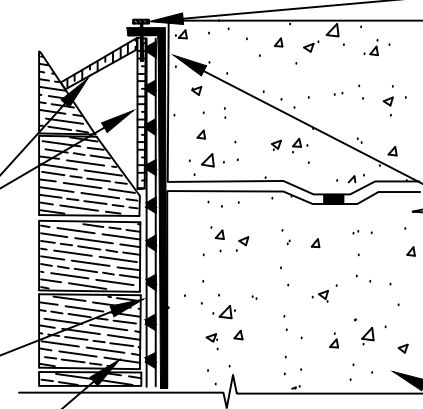

CONCRETE WALL

BS16

SECTION@ TOP OF WALL TERMINATION MECHANICALLY FASTENED

© POLYGUARD PRODUCTS, INC.
MATERIALS SEPARATED FOR CLARITY

The information provided is based on data and knowledge considered to be true and accurate and is offered for the users' consideration, investigation and verification, but we do not warrant the results to be obtained. Please read all data sheets, statements, recommendations or suggestions in conjunction with our conditions of sale, which apply to all goods supplied by us.	NOT TO SCALE
	EFFECTIVE DATE: 03/03/15
	SUPERCEDES: 03/24/14