

HOT APPLIED RUBBERIZED WATERPROOFING SYSTEM BRUSH ON THE VERTICAL LEG - APPLY NEOPRENE SHEET - COMPLETE HOT APPLICATION PER MANUFACTURES SPECIFICATION - BY OTHERS

POLYGUARD 650 MEMBRANE APPLIED TO SUBSTRATE PREPARED WITH 650 LT LIQUID ADHESIVE, CALIFORNIA SEALANT OR SHURTAC LIQUID ADHESIVE AT A RATE OF 250 TO 300 SQ. FT. PER GALLON - REMOVE 4" OF HDPE TO ADHERE THE HOT APPLIED TO THE EXPOSED ASPHALT COMPOUND

POLYFLOW 15 OR 15P SHEET MOLDED DRAIN - FABRIC FACING BACKFILL

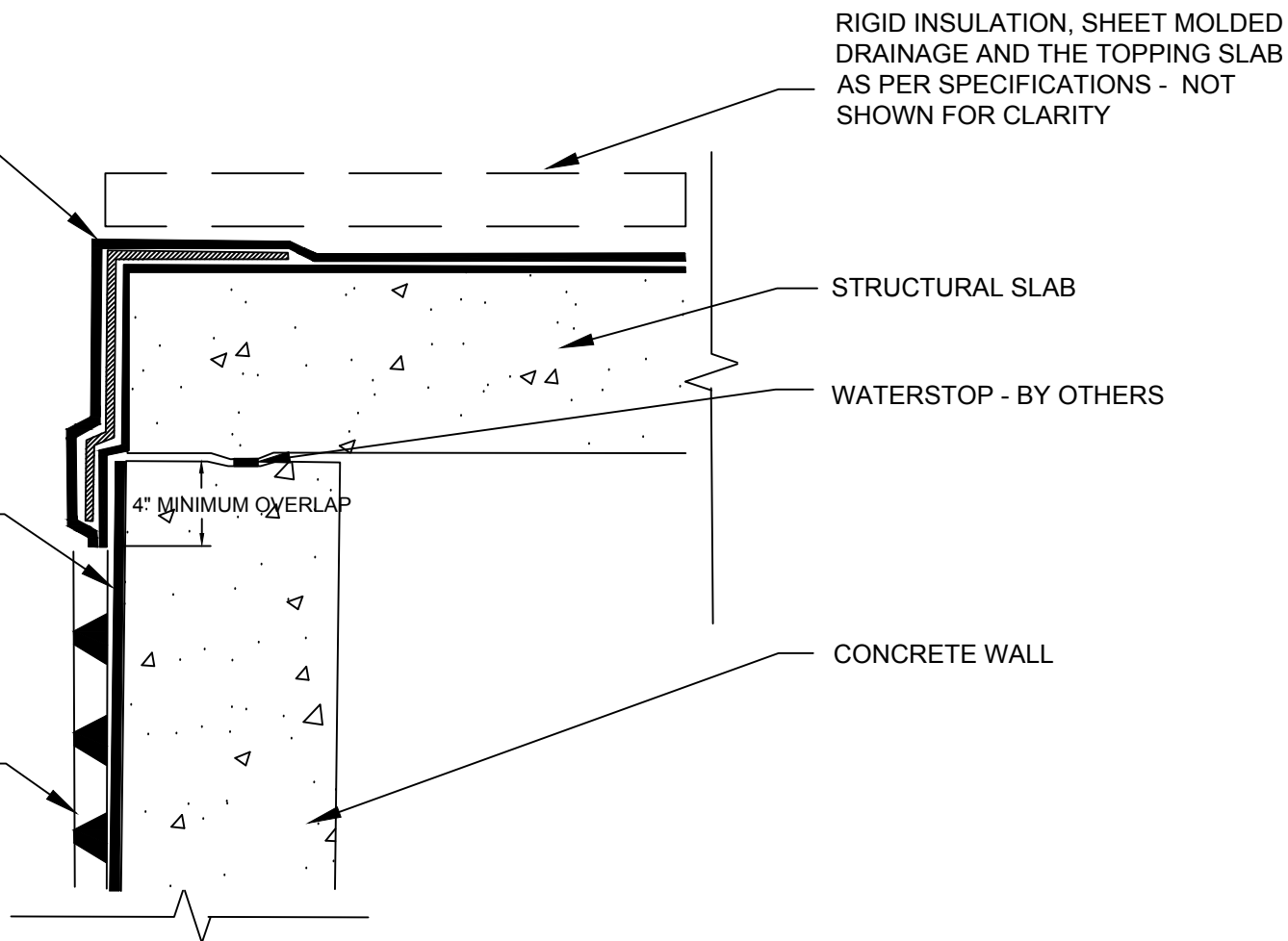

SECTION @ HOT APPLIED RUBBER TIE IN TO SELF ADHERED MEMBRANE

SPECIAL NOTE: IF ADHESIVE IS REQUIRED FOR SEAMS OR ENDLAPS DO NOT USE SHURTAC LIQUID ADHESIVE

© POLYGUARD PRODUCTS, INC.
MATERIALS SEPARATED FOR CLARITY

Polyguard Products, Inc.
P.O. Box 755 - Ennis, TX 75119
Phone: 214-515-5000 Fax: 972-875-9425
Web Site - www.polyguard.com

The information provided is based on data and knowledge considered to be true and accurate and is offered for the users' consideration, investigation and verification, but we do not warrant the results to be obtained. Please read all data sheets, statements, recommendations or suggestions in conjunction with our conditions of sale, which apply to all goods supplied by us.	NOT TO SCALE
	EFFECTIVE DATE: 07/17/14
	SUPERCEDES: 05/15/14